

Section Aa

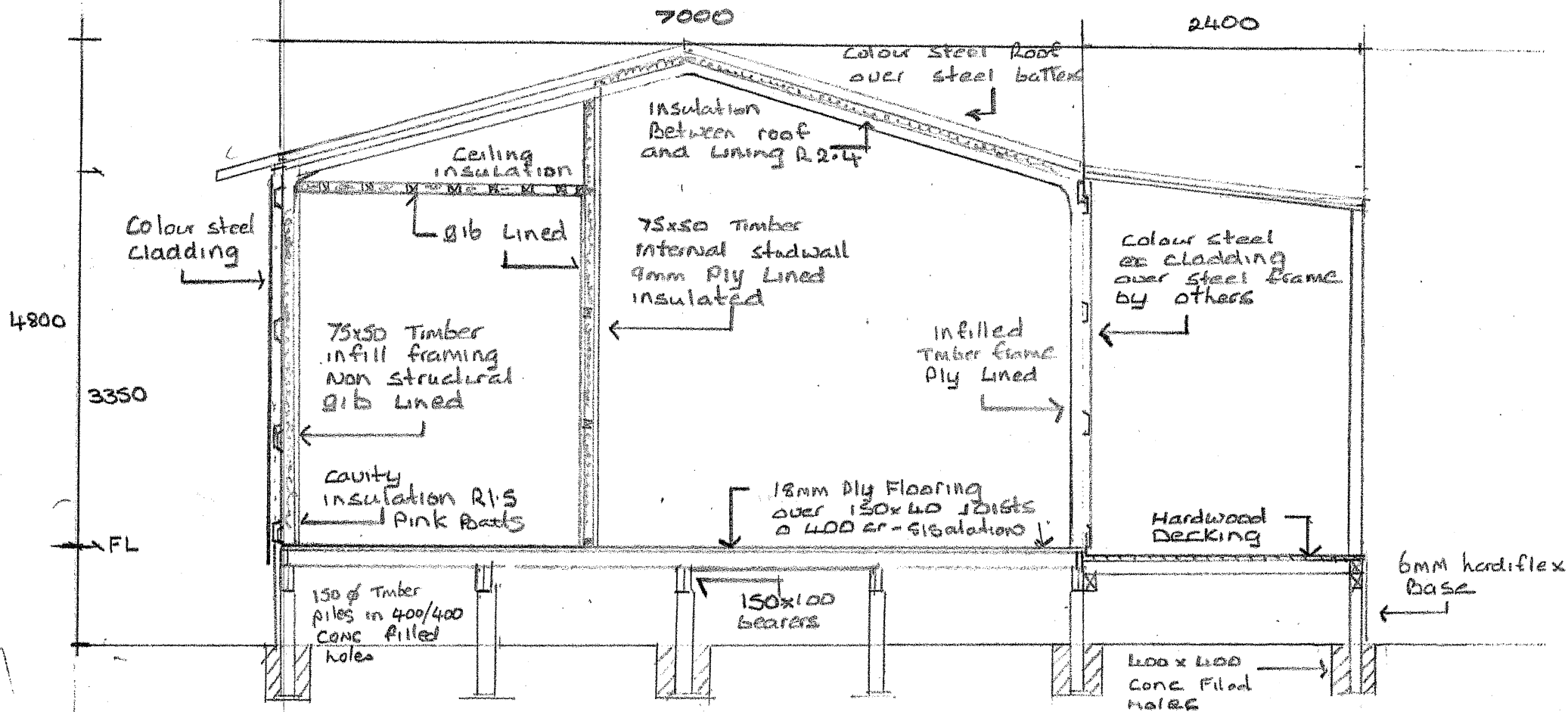

Workers Accomodation

G. Wilson LHI.

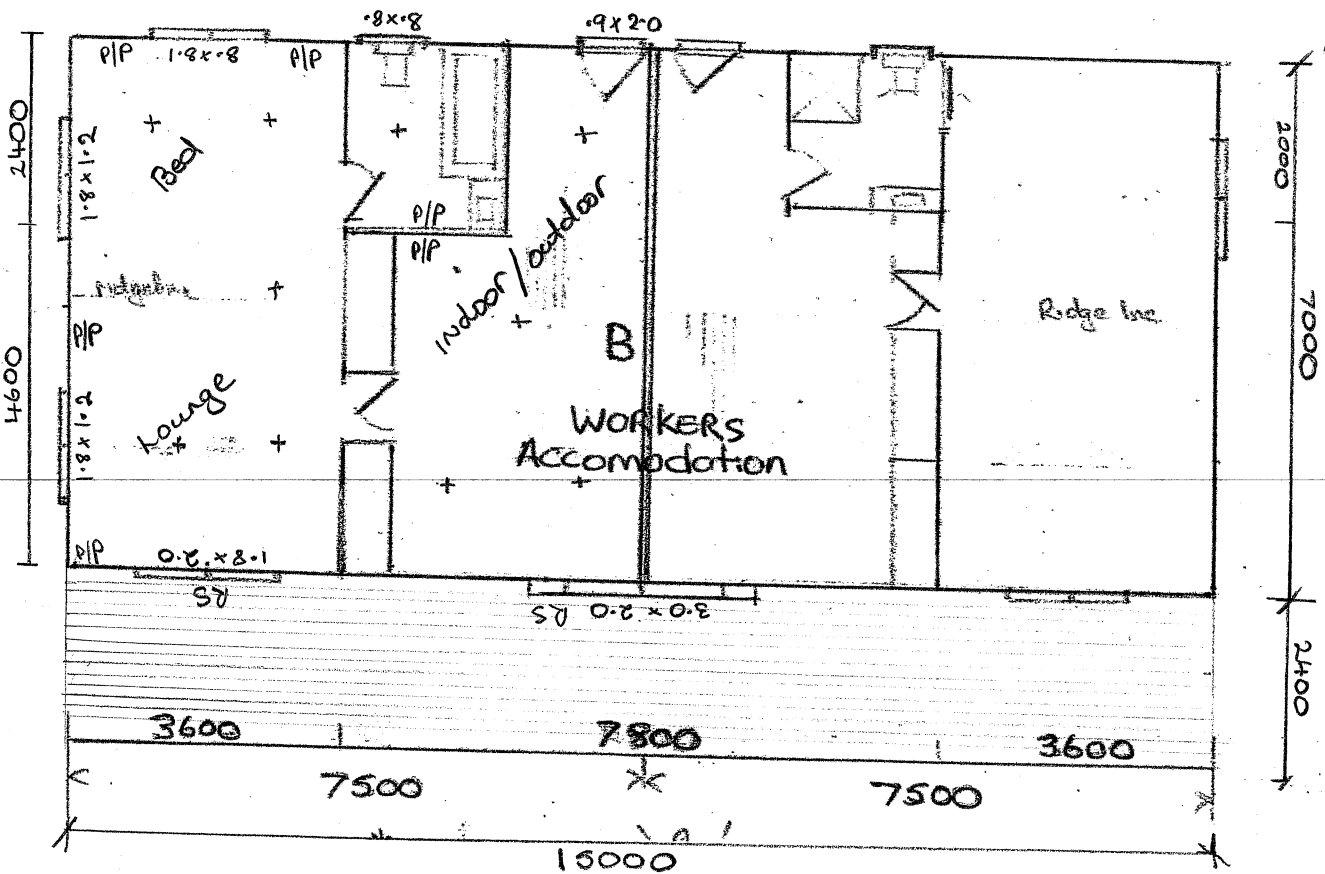
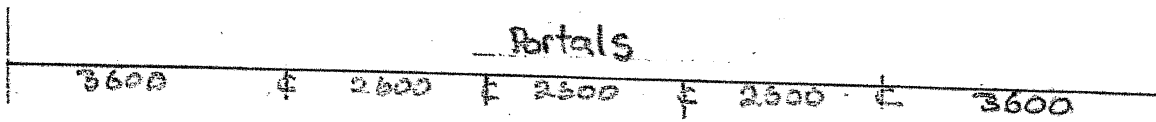
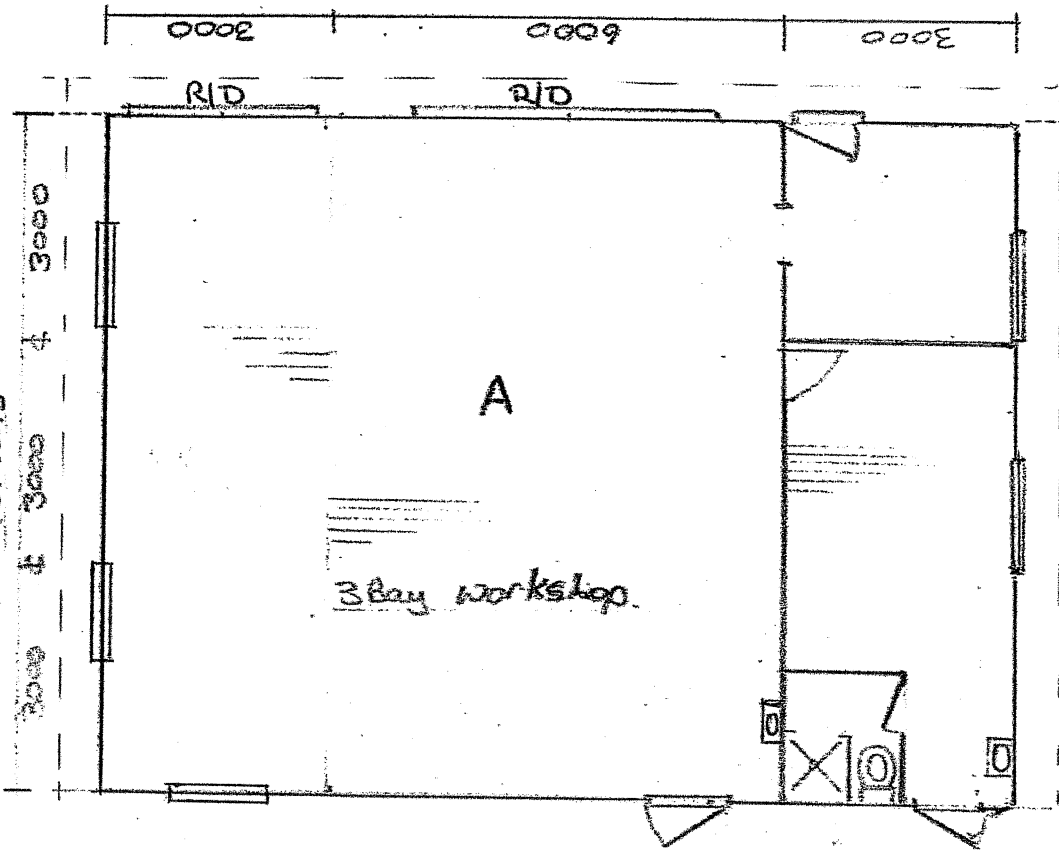

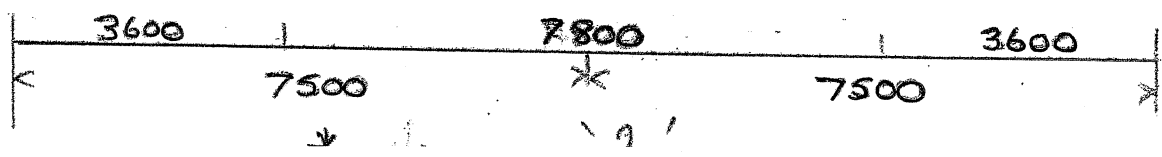
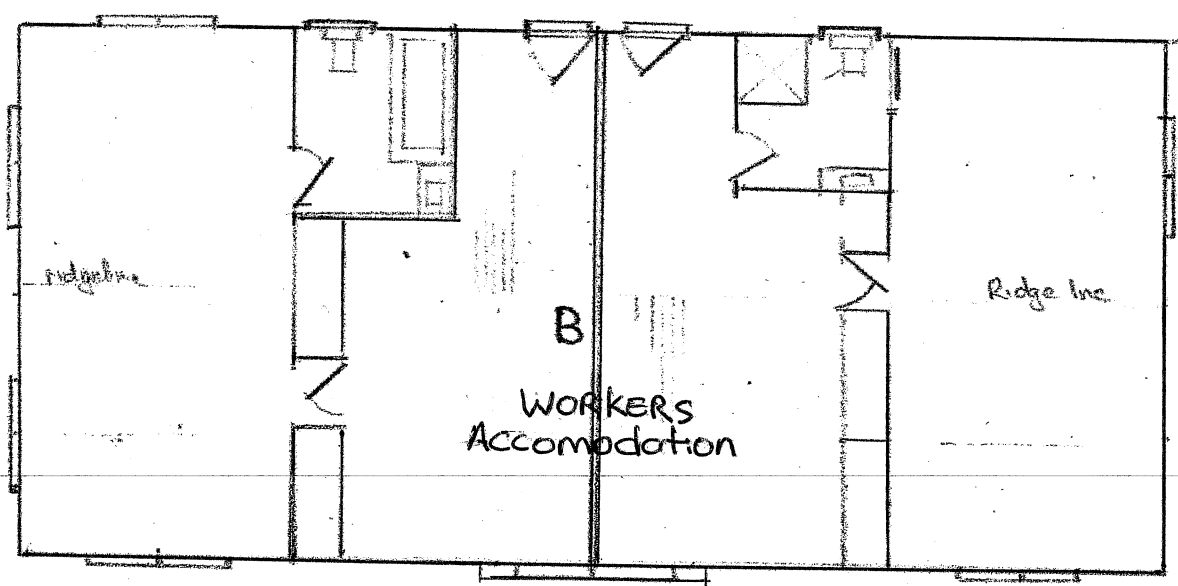
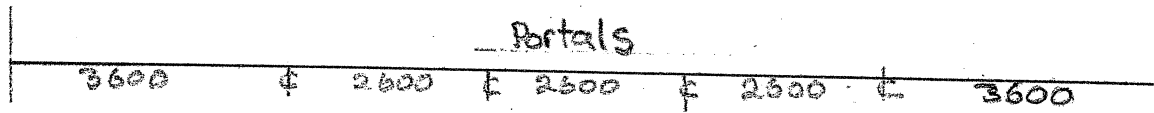
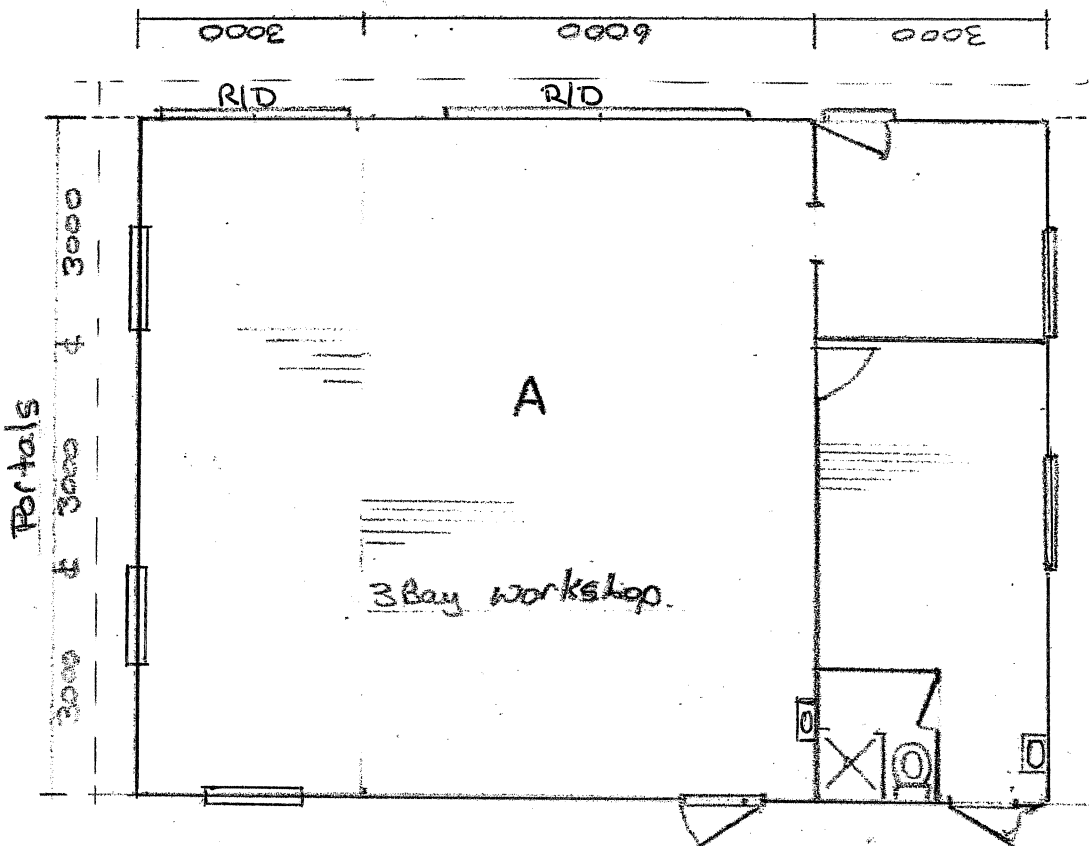

PLAN OF PORTIONS 127 & 128

PAPERS
 For 127 Ten 54-808
 For 128 Ten 54-808

PARISH
 LAND DISTRICT

COUNTY

LAND BOARD DISTRICT

SHIRE

Lord Howe Island 1955
 Applied for under the Sections of the Crown Lands Consolidation Act, 1912, by Edward James KING

LORD HOWE ISLAND

Por 127 P.L. 54-43.

Por 128 Sp.L. 54-37.

Por 128 partly within R12 for Public Recn. Access, Shelter & Foreshore Improvement. Notd 11-3-55

125 G.R. Shick P.L. 54-42
 126 R.E. Thompson P.L. 54-44
 L.H. 184

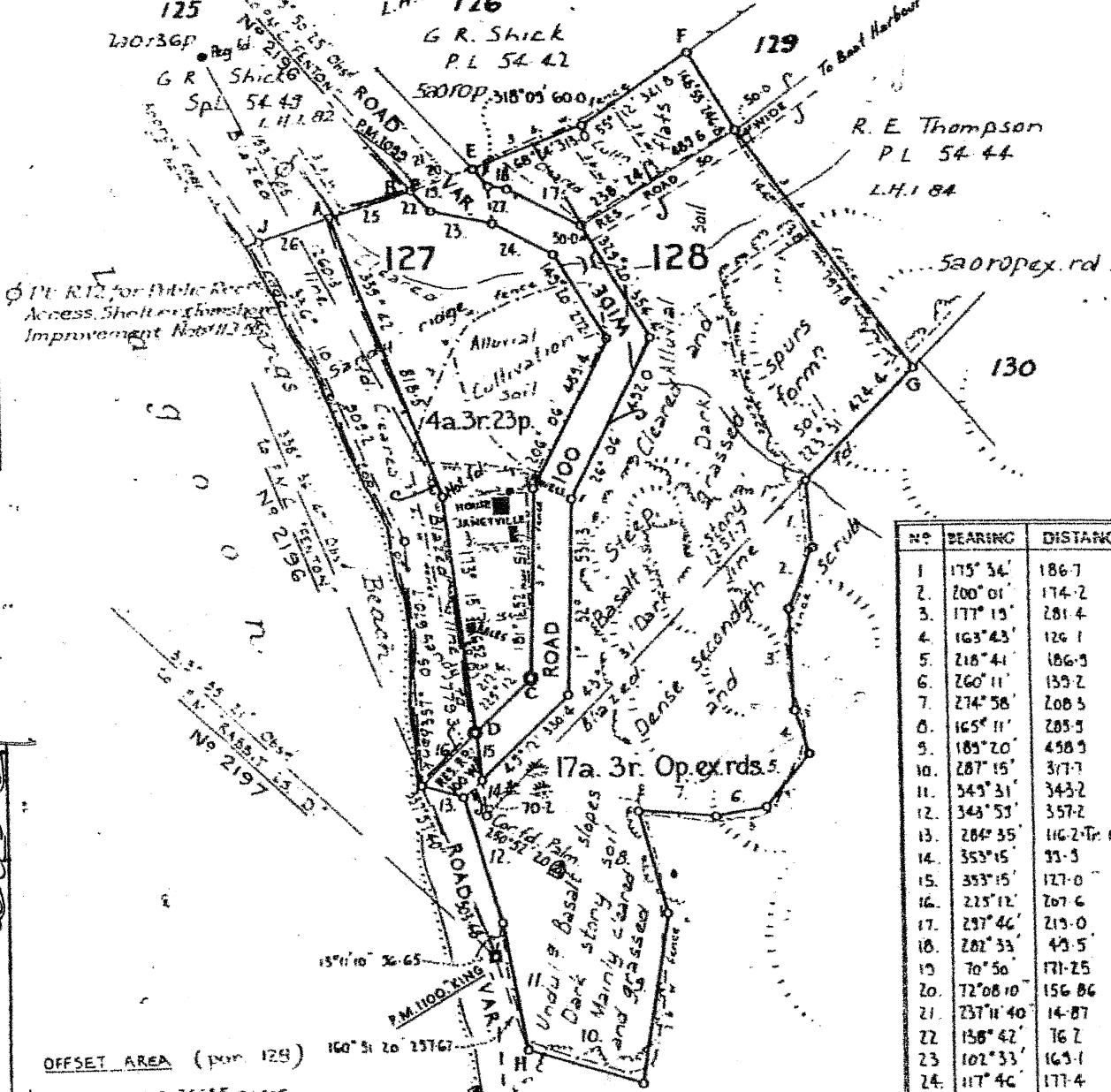

NO	BEARING	DISTANCE
1	175° 34'	186.7
2	200° 01'	174.2
3	177° 19'	281.4
4	163° 43'	126.1
5	218° 41'	186.3
6	260° 11'	139.2
7	274° 58'	208.3
8	165° 11'	285.3
9	189° 20'	438.9
10	287° 15'	317.7
11	343° 31'	343.2
12	343° 53'	357.2
13	286° 35'	116.2 Tr. 127 & 128
14	353° 15'	93.3
15	353° 15'	127.0
16	223° 12'	207.6
17	237° 46'	219.0
18	281° 33'	49.5
19	70° 50'	171.25
20	72° 08' 10"	156.86
21	237° 11' 40"	14.87
22	158° 42'	76.7
23	107° 33'	163.1
24	117° 46'	177.4
25	72° 14'	225.3
26	72° 14'	137-TCAT-235B
27	172° 42'	106.32

Surround Areas
 Portion 127 4-8962 ac.
 Portion 128 18-0455 ac.
REFERENCE MARKS

ORDER	BEARING	FROM	LINKS	SP ON TREE
A		Numbered peg		127-128
B	237° 11' 40"	161 Pipe	14.87	125-127
C	233° 31'	161 Pipe	2.44	127
D	353° 15'	161 Pipe	2.88	127
E		Numbered peg		126-128
F	72° 08' 10"	PM 1100	156.86	
G	217° 25'	Tomana	15.7	128-125
H	357° 05'	Palms	18.5	128
I	160° 31' 20"	PM 1100	257.67	
J		Numbered peg		125-128

AZIMUTH TAKEN FROM PLAN CAT NO. L.H. 13 roll.
 FIELD BOOK 3457 PAGES 5-6 sketch.

under my immediate supervision
 I, Daniel Steven Mulley of Sydney certify and solemnly declare that the survey represented in this plan has been a survey made lawfully in accordance with the Survey Practice Regulations 1933 and the other requirements of the Government of New South Wales and that the reference marks have been placed as shown hereon and I make this solemn declaration conscientiously believing the same to be true and by virtue of the provisions of the Statute in that behalf made.

D. S. Mulley
 Surveyor registered under the Surveyors Act 1933

Transmitted to the District Surveyor with my letter of 15 Dec 1954
 CHECKED & CHARTED
 EXAMINED
 PLAN APPROVED
 16. 5. 56
 16. 5. 1956

SCALE 4 CHAINS TO AN INCH
 AUTHORIZED ON 15. 5. 1956

201168
 1954
 1955

Search

Route

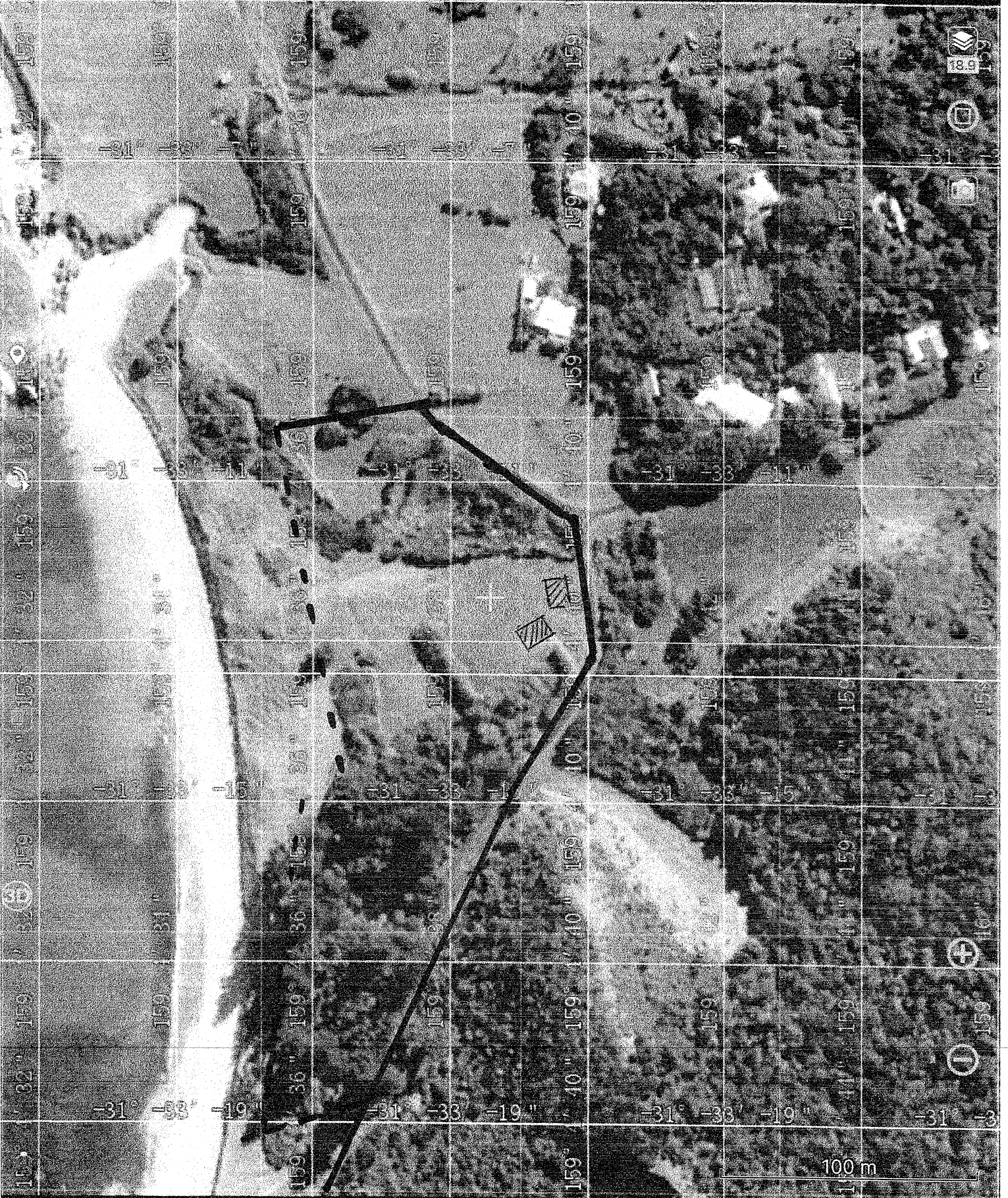

Location

Edit

Favorite

I'm here

More

~ n n . + . n . n - + . . .

Search Route



20.3

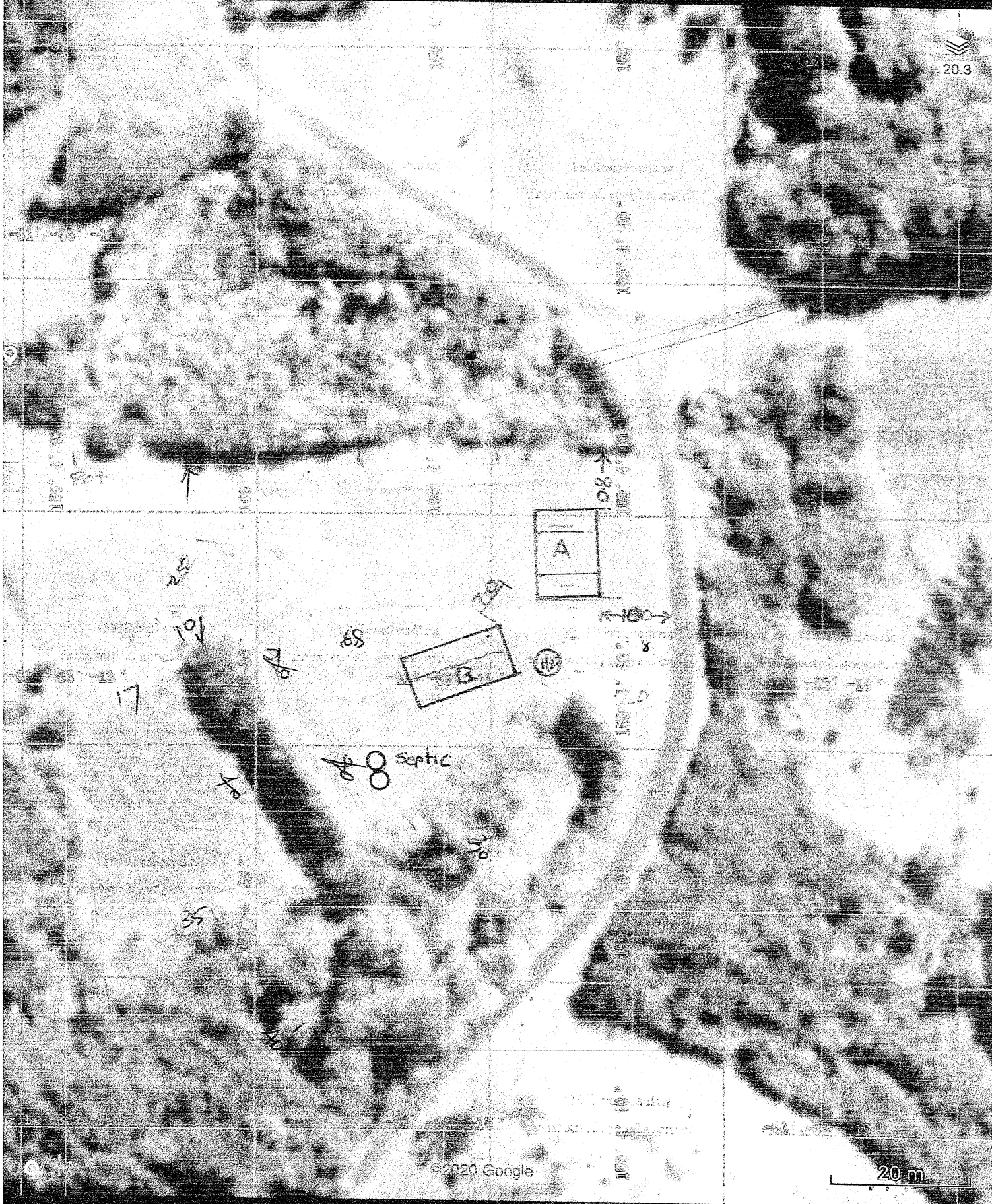

©2020 Google

20 m

 Location

 Edit

 Favorite

 I'm here

*** More

Building Layout

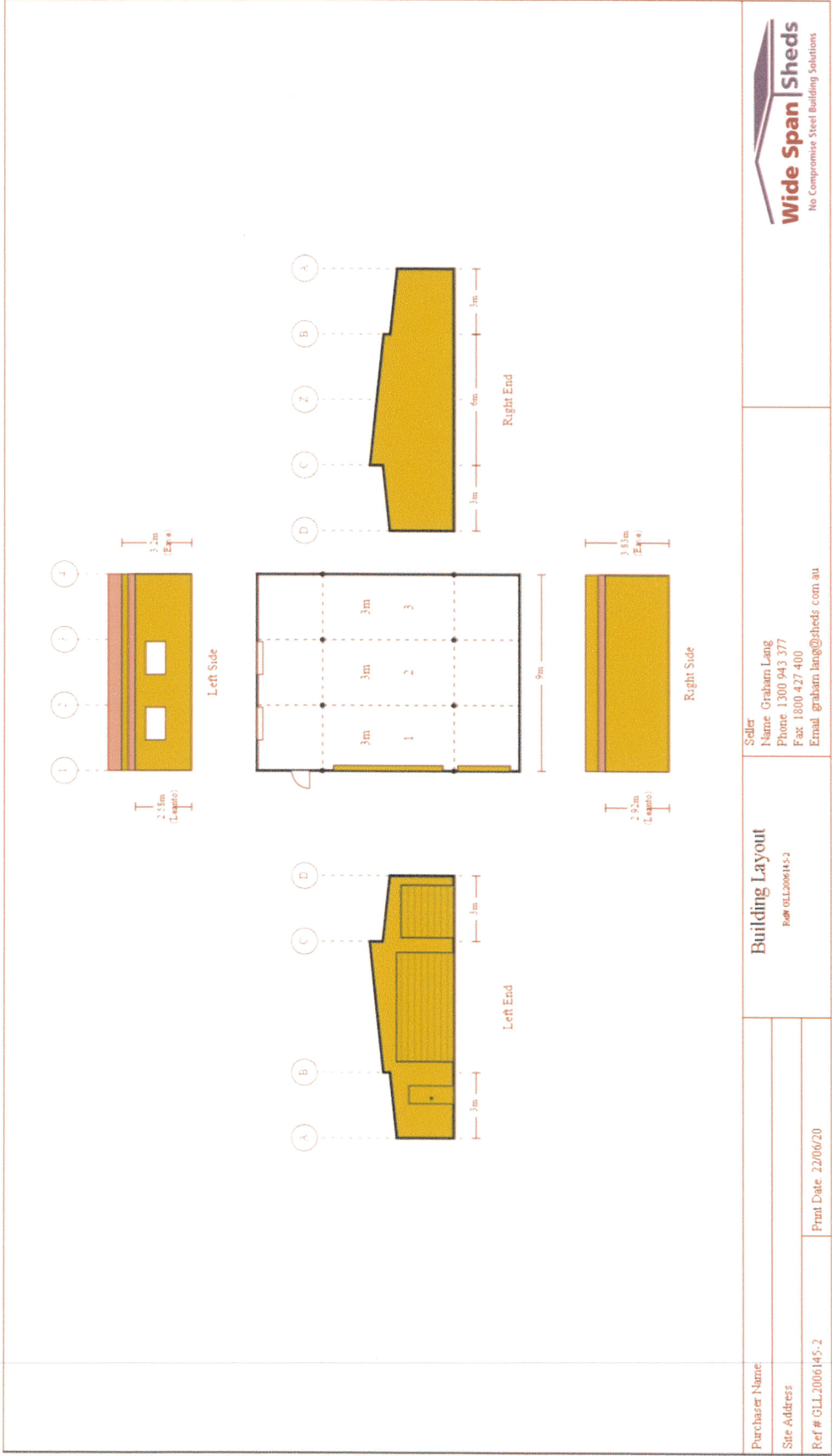

Seller
 Name: Graham Lang
 Phone: 1300 943 377
 Fax: 1800 427 400
 Email: graham.lang@sheds.com.au

Building Layout
 Ref: GLL2006145-2

Purchaser Name:
Site Address:
Ref # GLL2006145-2
Print Date: 22/06/20

Peace of mind
Guarantees



...we've got you covered!

www.sheds.com.au

Building Layout

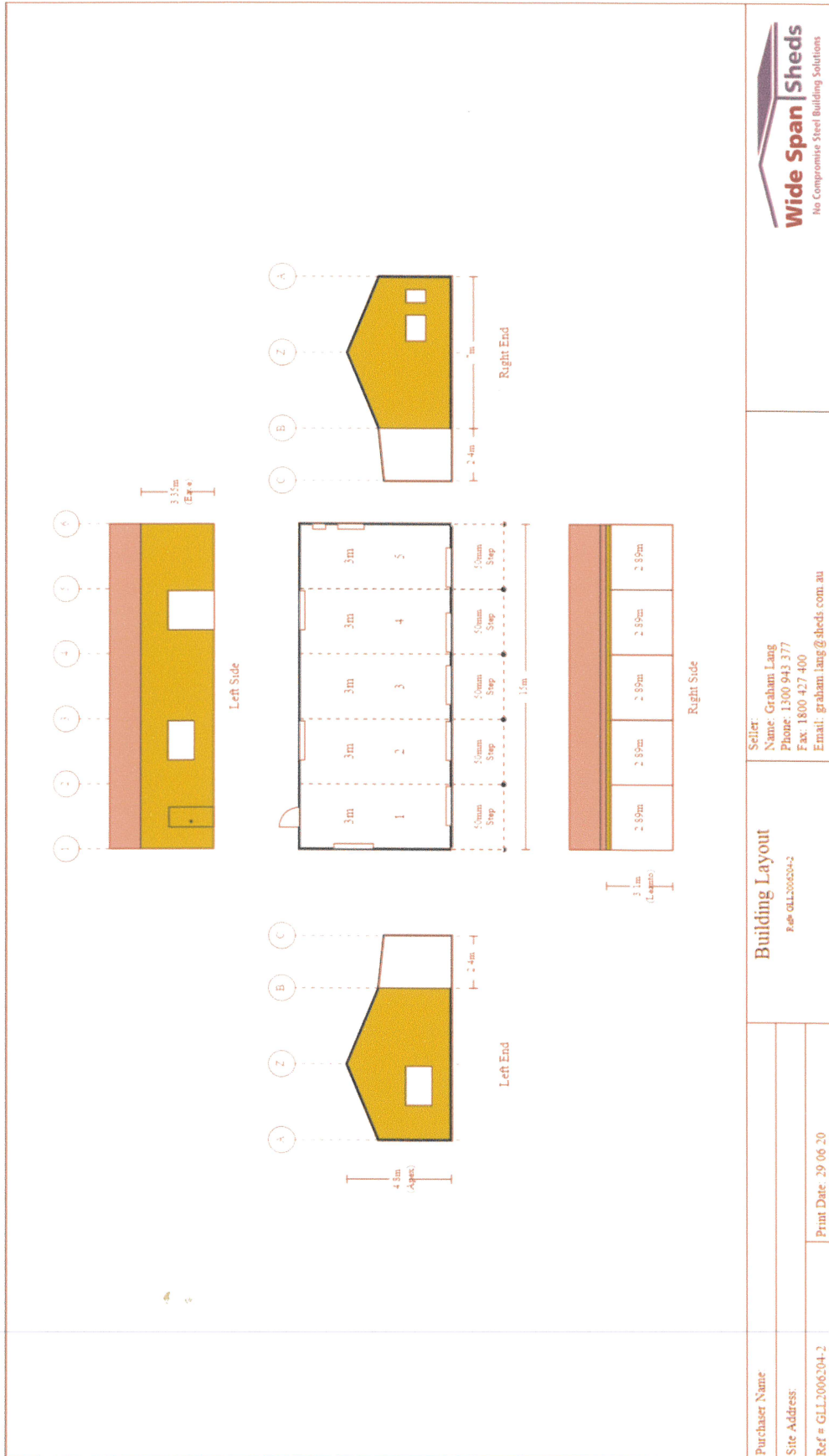

Seller:
 Name: Graham Lang
 Phone: 1300 943 377
 Fax: 1800 427 400
 Email: graham.lang@sheds.com.au

Building Layout

Ref: GLL2006204-2

Purchaser Name

Site Address

Ref # GLL2006204-2

Print Date: 29 06 20

Peace of mind
Guarantees

SHED SAFE



...we've got you covered!

www.sheds.com.au

Building Layout

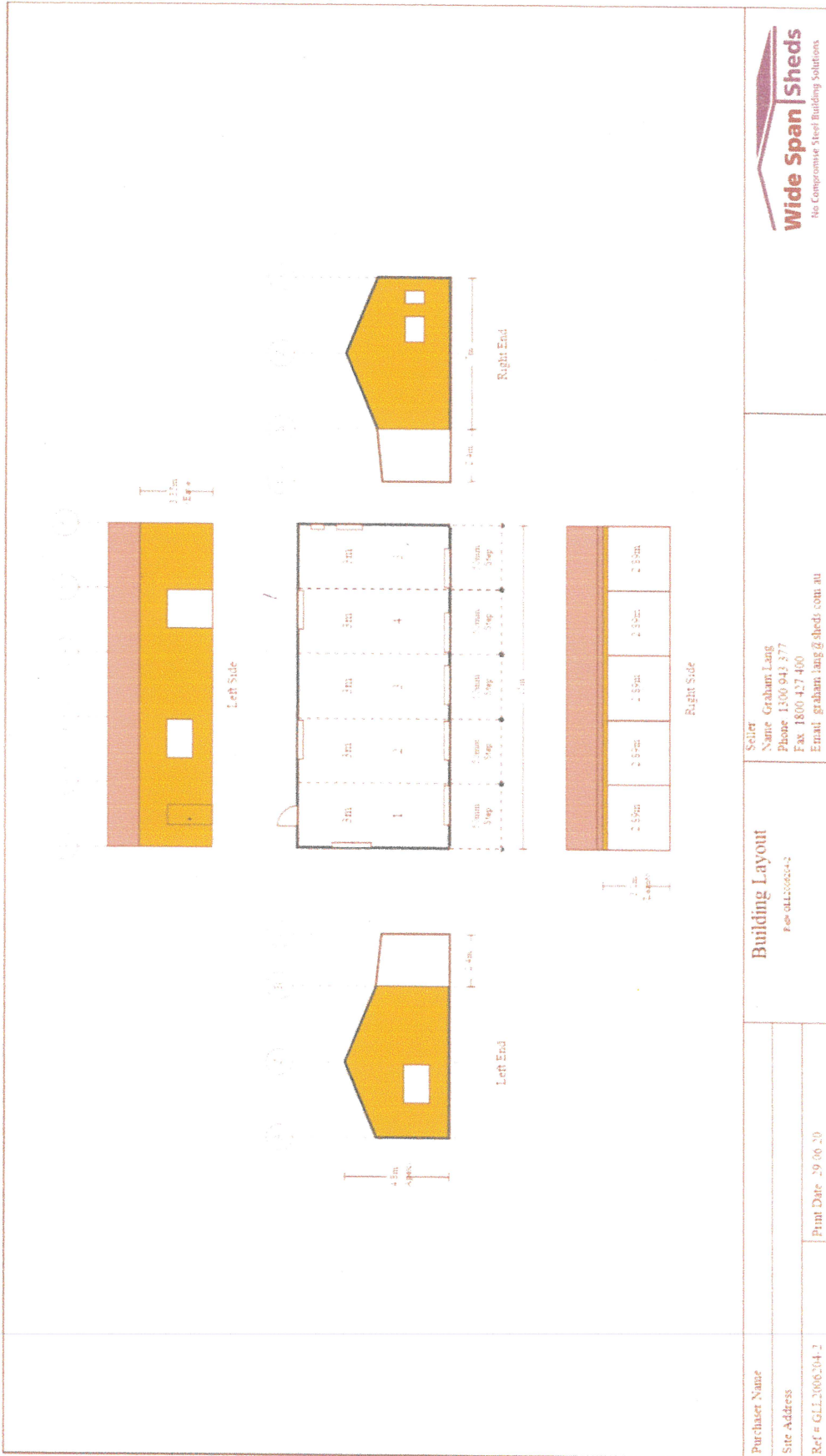

Purchaser Name

Site Address

Ref # GLL2000304.2

Print Date 29/06/20

Seller Name Graham Lang
Phone 1300 943 877
Fax 1800 427 400
Email graham.lang@sheds.com.au

Building Layout
Ref: GLL2000304.2

Peace of mind
Guarantees



...we've got you covered!

www.sheds.com.au

Building Layout

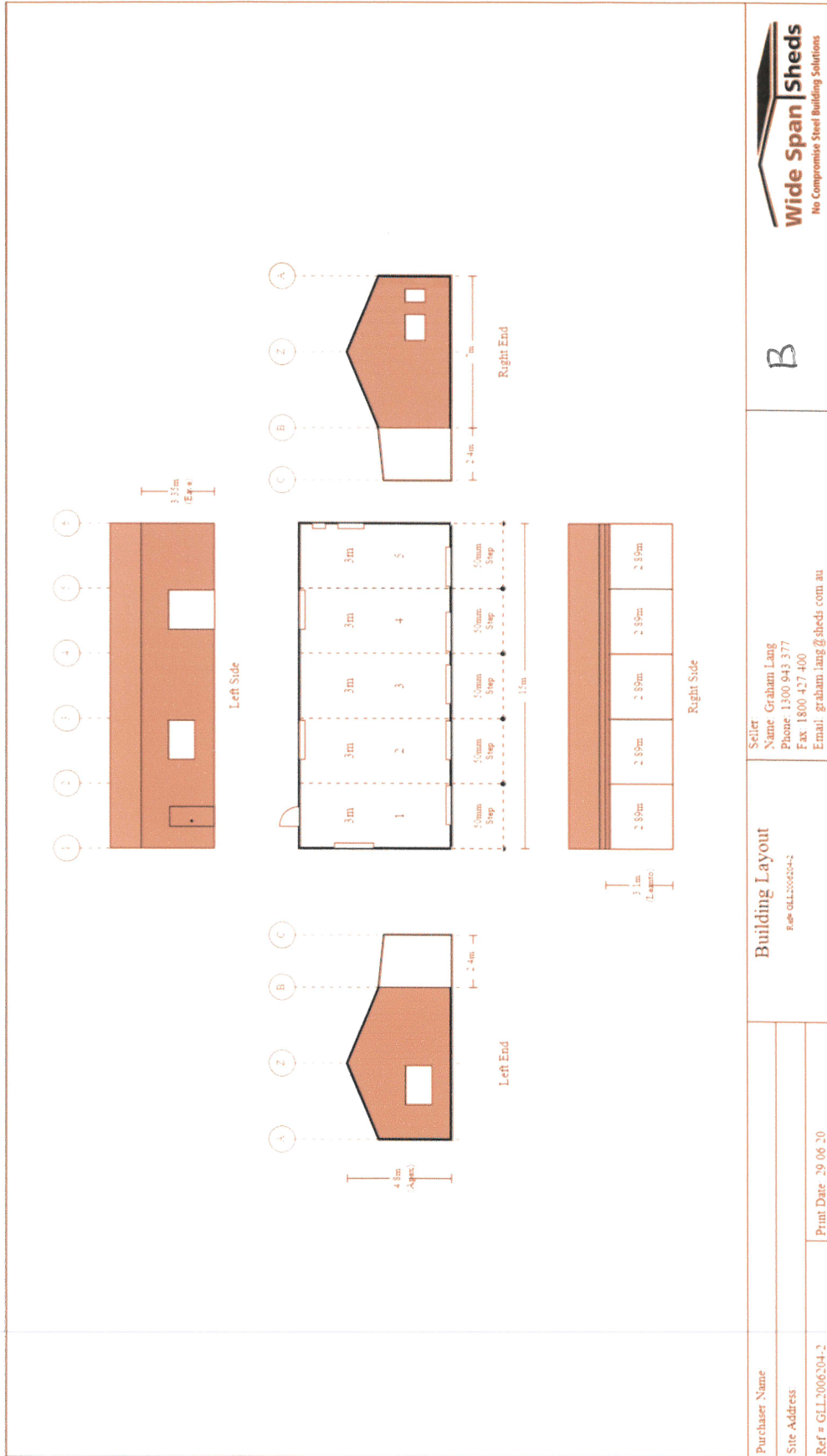

B

Building Layout
 File: GLL2006204-2

Seller:
 Name: Graham Lang
 Phone: 1300 943 377
 Fax: 1800 427 400
 Email: graham.lang@sheds.com.au

Purchaser Name:
Site Address:
Ref = GLL2006204-2

Print Date: 29/06/20

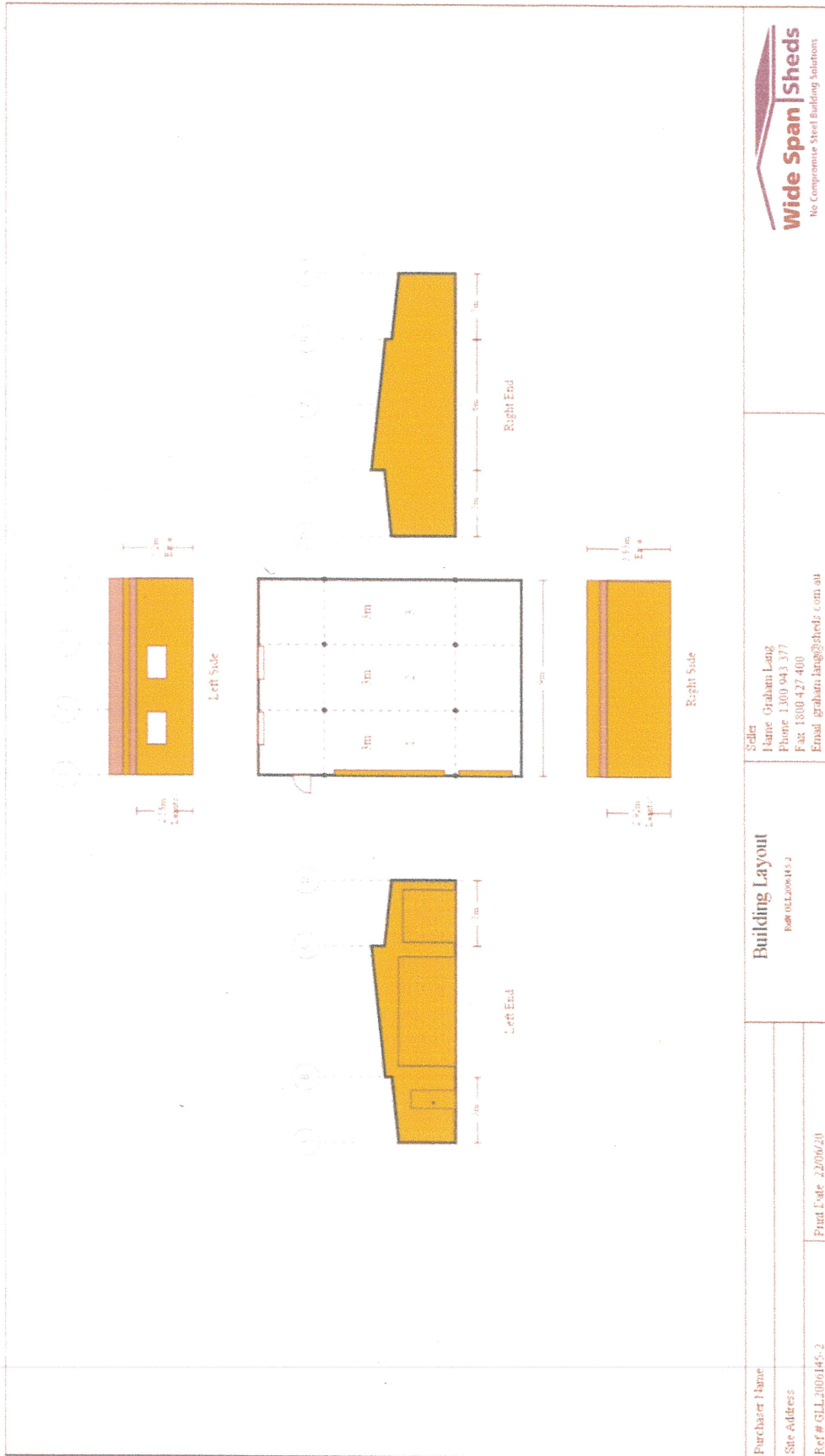

Wide Span Sheds
No Compromise Steel Building Solutions

Sales
Name: Graham Lang
Phone: 1300 943 377
Fax: 1800 427 400
Email: graham.lang@sheds.com.au

Building Layout
Rev: 02/09/15.2

Purchaser Name	
Site Address	
Ref # GLL2006H4S-2	Print Date 22/06/20

Peace of mind
Guarantees

SHED SAFE



...we've got you covered!

www.sheds.com.au

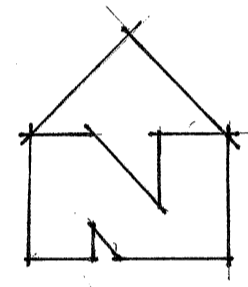
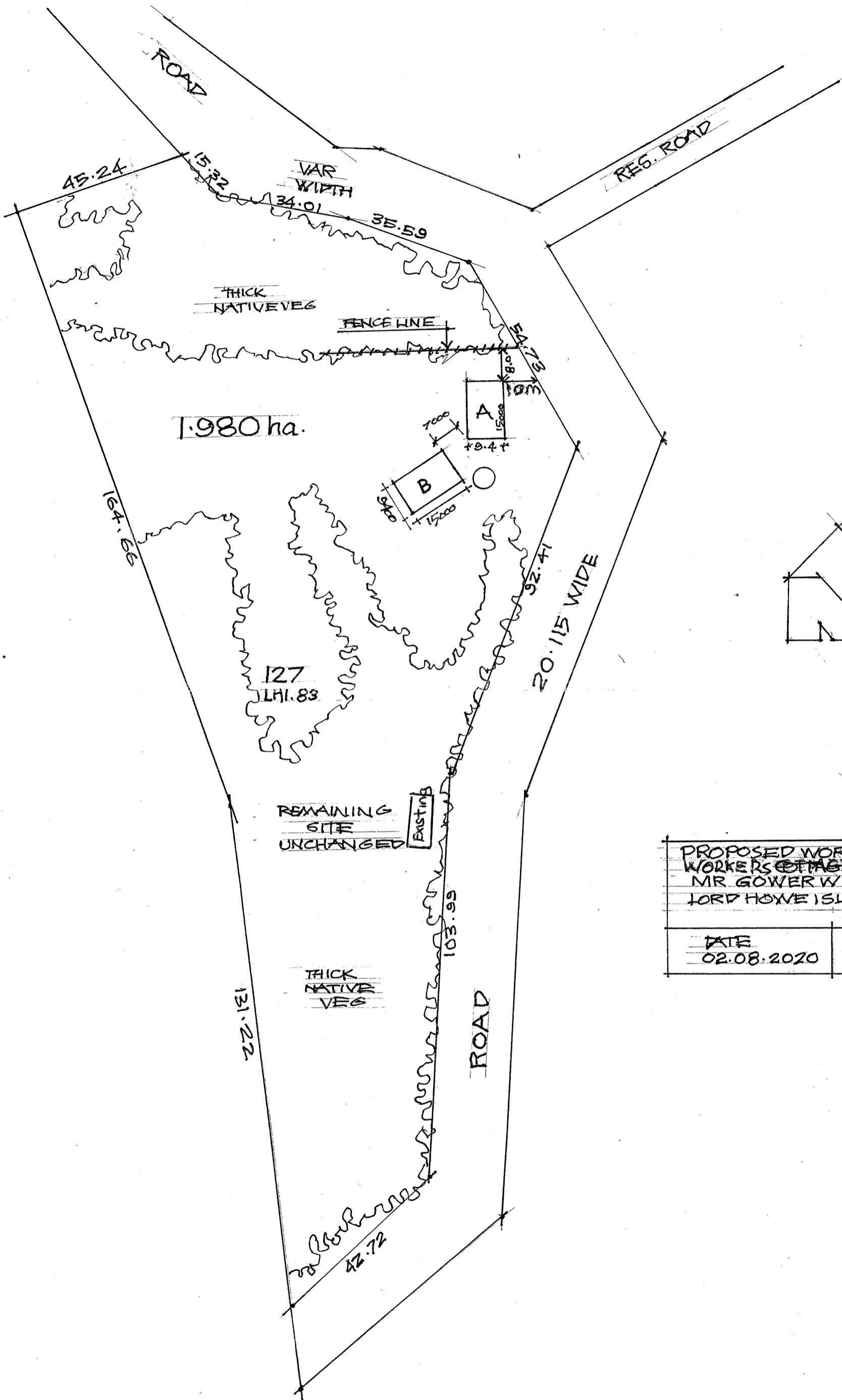

PROPOSED WORKSHOP. A WORKERS COTTAGE. B. POR. 127 MR GOWER WILSON LORD HOWE ISLAND NSW 2898	
DATE 02.08.2020	SCALE 1:100

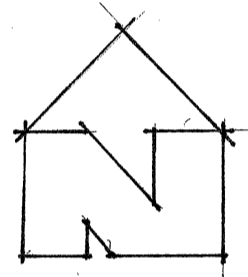
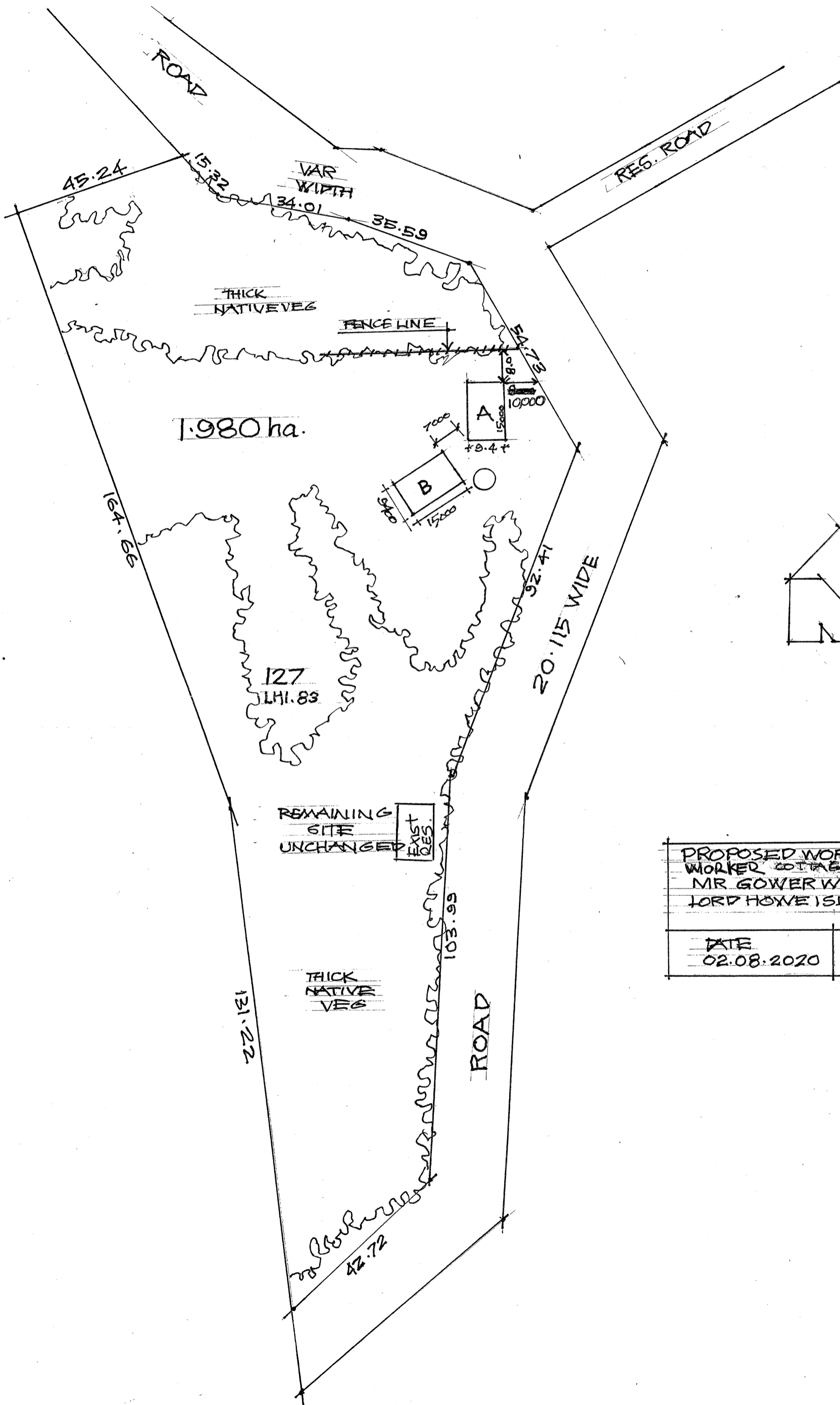

PROPOSED WORKSHOP. A WORKER COTTAGE B. POR. 127 MR GOWER WILSON LORD HOWE ISLAND NSW 2898	
DATE 02.08.2020	SCALE 1:100